IF IN DOUBT ASK

THIRD ANGLE PROJECTION

DO NOT SCALE

ALFA LAVAL ORDER No.	395540
CUSTOMER	CHANNEL PUMPS LTD
CUST. ORDER No.	C20169/1103
PUMP SERIAL No.	395540

CERTIFIED DRAWING
CERTIFIED BY C F Burton
DATE 27-11-03
THIS BLOCK MUST BE SIGNED AND DATED

GEARBOX MAKE	-	-
GEARBOX DETAILS	-	-
MOTOR MAKE	-	WEG
MOTOR DETAILS	-	100L
K.W.	-	1.5
VOLTS	-	230-400
PHASE	-	3
HZ	-	50
ENCLOSURE	-	TEFV IP65
OUTPUT SPEED RPM	-	960

6 POLE MOTOR FITTED WITH THERMISTORS
& 110V/1/50 ANTI-CONDENSATION HEATER

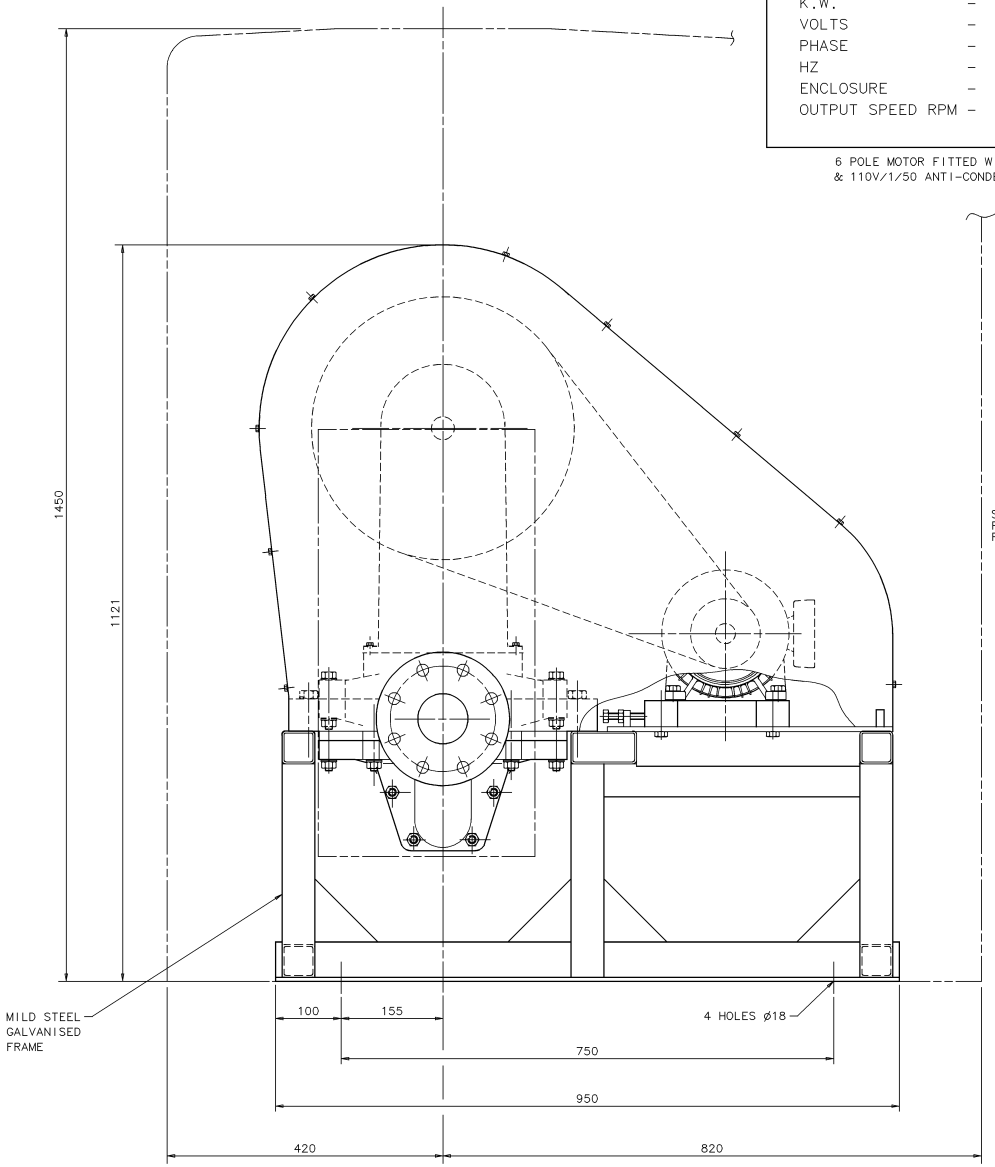

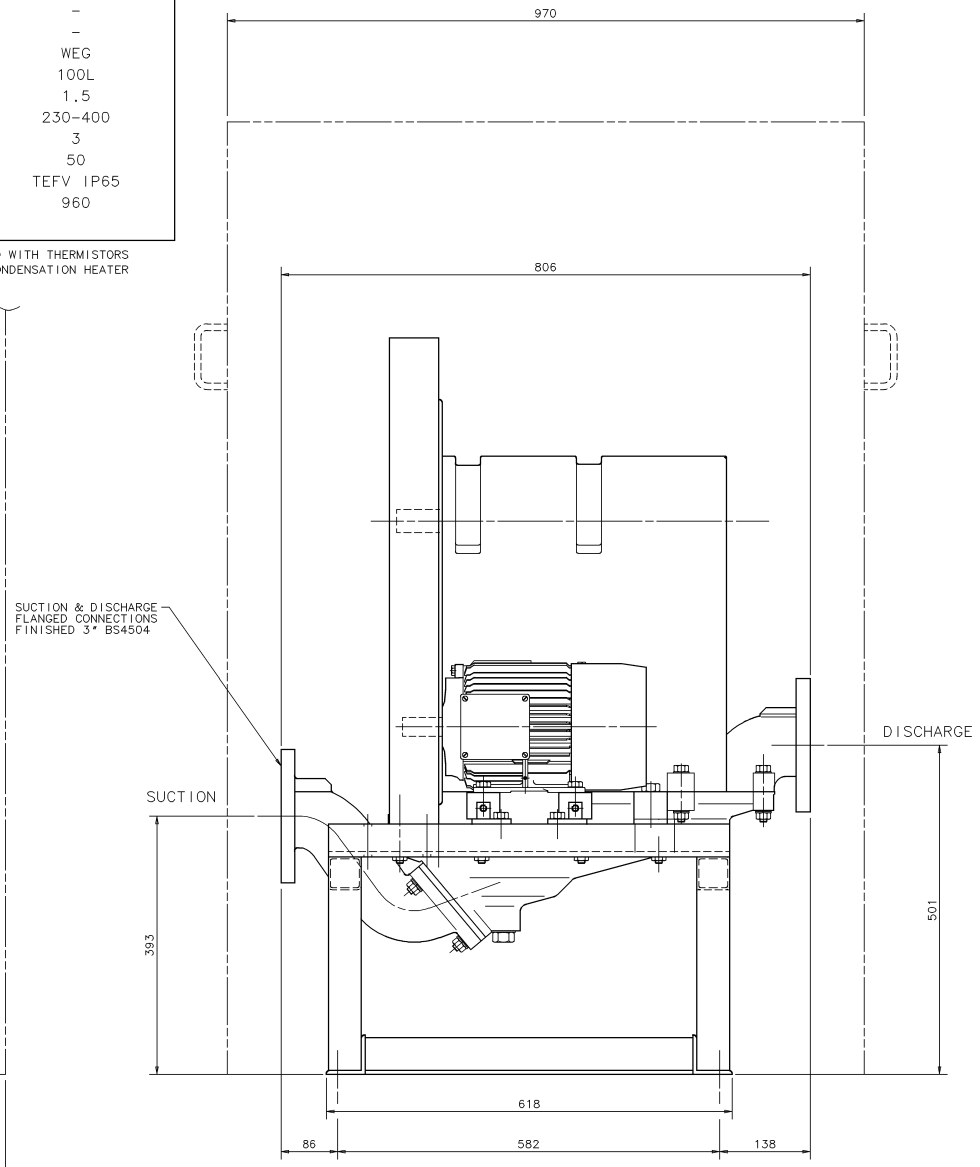

ISSUE	DATE	REVISION
A	24/11/03	DOJ10835

SCALE 1:5 | MATERIAL N/A | DRAWN CFB | FINISH N/A | APPROVED SC

REMOVE ALL BURRS AND SHARP EDGES
DIMENSIONS IN MILLIMETRES

UNLESS OTHERWISE STATED

DIMENSION	TOLERANCE
WHOLE No.	± 0.5
ONE DEC. PLACE (0.0)	± 0.1
ANGLES	± 0.5°

DIMENSION	TOLERANCE
WHOLE No.	± 0.5
ONE DEC. PLACE (0.0)	± 0.25
TWO DEC. PLACE (0.00)	± 0.5
ANGLES	± 0.5°

Alfa Laval Eastbourne

THIS DRAWING IS THE SOLE PROPERTY OF ALFA LAVAL LTD. WITHOUT WHOSE WRITTEN PERMISSION IT MUST NOT BE COPIED, REPRODUCED OR SHOWN TO THIRD PARTIES.

TITLE
GENERAL ARRANGEMENT DD75PS
WEDGE BELT DRIVEN BY AN ELECTRIC MOTOR

No. GA03-249-A